There are a great number of restaurants, shops and amusements available in Berkeley, many of which are within walking distance of the GTU. Here is a sampling of things nearby that you might want to investigate during your visit. For more on local food, check out Berkeleyside's NOSH: Dishing on the East Bay -- http://www.berkeleyside.com/nosh/.

Brewed Awakening
1807 Euclid Avenue
M-F 7am-7pm; Sa-Su 7am-6pm
(510) 540-8865

Peet's Coffee & Tea
2124 Vine St.
M-Sa 6am-8pm; Su 6am-7pm
(510) 841-0564

Peet's Coffee & Tea
2255 Shattuck Ave.
M-Th 5:30-9pm, F-Sa 7-9, Su 7-8

Café Nefeli
1854 Euclid Ave.
M-F 7:30am-9pm; Sa-Su 8am-9pm
(510) 841-6374

Philz Coffee
1600 Shattuck Ave. at Cedar
Daily 6:30am-8:30pm

Muffins, Bagels, Pastries, etc.

Coffee shops above carry pastries also.

Hummingbird Café
1814 Euclid Avenue
M-F 8am-5pm
(510) 848-8361

Noah's Bagels
2344 Telegraph Avenue
M-Sa 7am-6:30pm; Su 7am-5pm
(510) 849-9951

Banana Sam's Café
1842 Euclid Ave
(707) 774-1427

Full Breakfast

Sit down or take out

Original Mel's Diner
2240 Shattuck Avenue
Daily 9am-9pm
(510) 540-6351

Saul's Deli
1475 Shattuck Ave.
Su-Th 8am-9pm; F&Sa 8am-9:30pm
(510) 848-3354

Bongo Burger
1839 Euclid Ave.
M-F 8am-10pm; Sa 8:30am-10pm

Northside Café
1878 Euclid Avenue
(510) 845-3663
Mon-Fri 7:30am-7pm; Sat/Sun 9am-5pm

La Fable
1508 Walnut St, Ste B (between Cedar St & Vine St)
(510) 849-9995

Crepevine
1600 Shattuck Ave
(510) 705-1836
Sun-Thurs.7:30am-11pm; Fri.&Sat. 12pm

Euclid Avenue

Jasmine Thai
1805 Euclid Avenue
M-F 11a-8p; Sa 11a-6p
(510) 848-5959

Celia's (Mexican)
1841 Euclid Avenue
M-W 11a-9p; Th/F 11a-10p; Sat. 12am-9pm
510-549-1460

La Val's (Pizza & Pasta)
1834 Euclid Avenue
Daily 11a-10p
(510) 540-9333

Stuffed Inn (Sandwiches, Salads, Soups)
1829 Euclid Avenue
M-F 10:30a-7p; Sa 11a-4p

Menchie's Frozen Yogurt
1862 Euclid Ave
(510) 883-0822
Sunday – Saturday: 11:00 am – 10:00 pm

La Burrita (Mexican)
1832 Euclid Avenue
Daily 11am-10pm
(510) 845-9090

Urbann Turbann
(Indian/Wraps)
1870 Euclid Ave.
M-F 11am-9pm

Café Nefeli, Bongo Burger, Hummingbird Café, La Fable, and Northside Cafe (mentioned under Breakfast & Coffee) also serve lunch & dinner.

Shattuck Avenue/Downtown

Barney's Gourmet Hamburgers
1600 Shattuck Avenue
Su-Th 11a-9:30p; F-Sa -10p
(510) 849-2827

Cha Am (Thai)
1543 Shattuck Avenue
M-Th 11:30a-9:30p; F/Sat – 10p; Su 12:30p-9:30p
(510) 848-9664

Poulet (Eclectic Café)
1865 Shattuck Avenue
M-F 10:30am-8pm; Sa 10:30am-6pm
(510) 845-5932

Taste of the Himalayas
(Indian)
1700 Shattuck Avenue
Daily 11:30am-9:30pm
(510) 849-4983

Taiwan Restaurant
(Chinese)
2071 University Ave.
M-Th 11:30a-11:30p; F 11:30a-12:30p; Sa 10:30a-12:30p; Su 10:30a-11:30p

Comal (Mexican)
2020 Shattuck Ave.
5-11pm
(510) 926.6300

Cheese Board Pizza Collective
1512 Shattuck Ave,
Berkeley, CA 94709
Phone:(510) 549-3055
Tues – Sun 11:30 am – 3:00 pm, 4:30–8:00 pm

Grègoire
2109 Cedar St
Berkeley
(510) 883-1893

Café Brazil
2161 University Ave
(510) 845-8011
Sunday-Saturday: 11:30 AM - 8:30 PM

Juice Bar Collective
2114 Vine St
(510) 548-8473
Mon-Sat 10 am - 4:30 pm

Angeline's Kitchen
2261 Shattuck Ave.
Mon. 5:30-9pm; T-Th 11:30-9pm; F-Sat – 10pm; Sun. 11:30am-9pm
(510) 548-6900

César
1515 Shattuck Avenue
Food service: Daily 12pm-11pm (Bar 12pm)
(510) 883-0222

Jupiter
2181 Shattuck Avenue
M-Th 11:30am-1am; F-Sa 12pm-1:30am
(510) 843-8277

Triple Rock Brewing Company
1920 Shattuck Avenue
Daily 11am-12pm
Food Service: M-Th 11:30am-10pm,
F-Sa 11:30am-11pm, Su 11:30am-10pm
(510) 843-2739

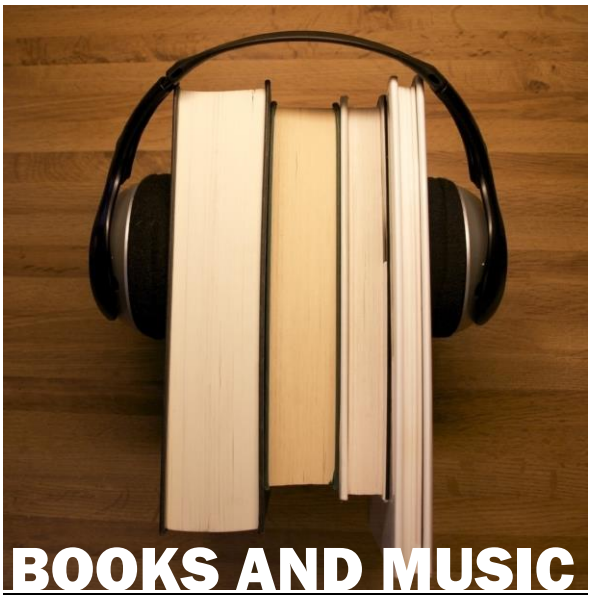

Amoeba Music
2455 Telegraph Avenue
M-Th 10:30am-8pm, F-Sa 10:30-10, Su 11-8

Pegasus Books Downtown
2349 Shattuck Ave.
M-Th 9am-10pm; F&Sa 9am-10:45pm
Su 10am-10pm

Moe's Books
2476 Telegraph Avenue
Daily 10am-10pm

Half Price Books
2036 Shattuck Ave
(510) 526-6080
M-Sa 9am-11pm, Su 10am-10pm

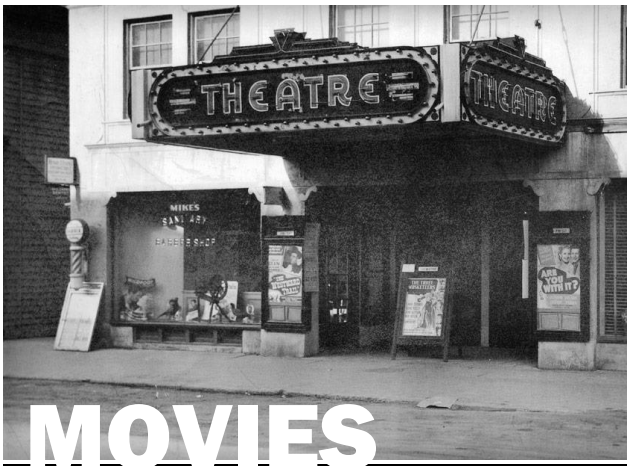

MOVIES

Shattuck Cinema
2230 Shattuck Avenue
(510) 464-5980

California Theaters
2113 Kittredge Street
(510) 464-5980

United Artists
2274 Shattuck Avenue
(510) 843-0193

Rialto Cinemas Elmwood
2966 College Ave
(510) 433-9730

Other Places of Interest

Berkeley Municipal Rose Garden
Euclid Avenue and Eunice Street
This beautiful spot is graced with 3000 rose bushes of 250 different varieties. The benches at the top of the garden offer a fine place to view the sunset behind the Golden Gate Bridge.

Telegraph Avenue
The focus of Berkeley's cultural and ethnic diversity can be found on this famous Avenue. It is a regional shopping attraction highlighting over 20 book stores, 17 cafes and restaurants, and street vendors selling hand-crafted goods. Check out the mural on the side of Amoeba Music which tells the story of the many protests that are part of Berkeley's history and the nearby historic People's Park (Dwight Way between Telegraph Avenue and Bowditch St.).

UC Berkeley Art Museum Pacific Film Archive
2626 Bancroft Way/2625 Durant Way
W-Su 11am-5pm, Th 11am-7pm
Admission: $8/adults , $5/students, children and seniors

The Free Speech Movement (FSM) Café *Centrally located at the entrance to Moffitt Library ,FSM Café is a casual place to gather, study, or take a break with friends and colleagues. It is also a venue for periodic FSM Café educational events. The Café honors Mario Savio, who played a key role in the struggle for free speech at UC, and commemorates the events of the Free Speech Movement at UC Berkeley. Indoor and terrace seating is provided. Café hours match Moffitt Library hours. (510) 642-080*

**Also, for more information on places to eat, shop, and stay in Berkeley, check out the city guide on Design*Sponge: http://www.designsponge.com/2011/09/berkeley-ca-city-guide.html